GPEARI
MINISTÉRIO DAS FINANÇAS • MINISTRY OF FINANCE
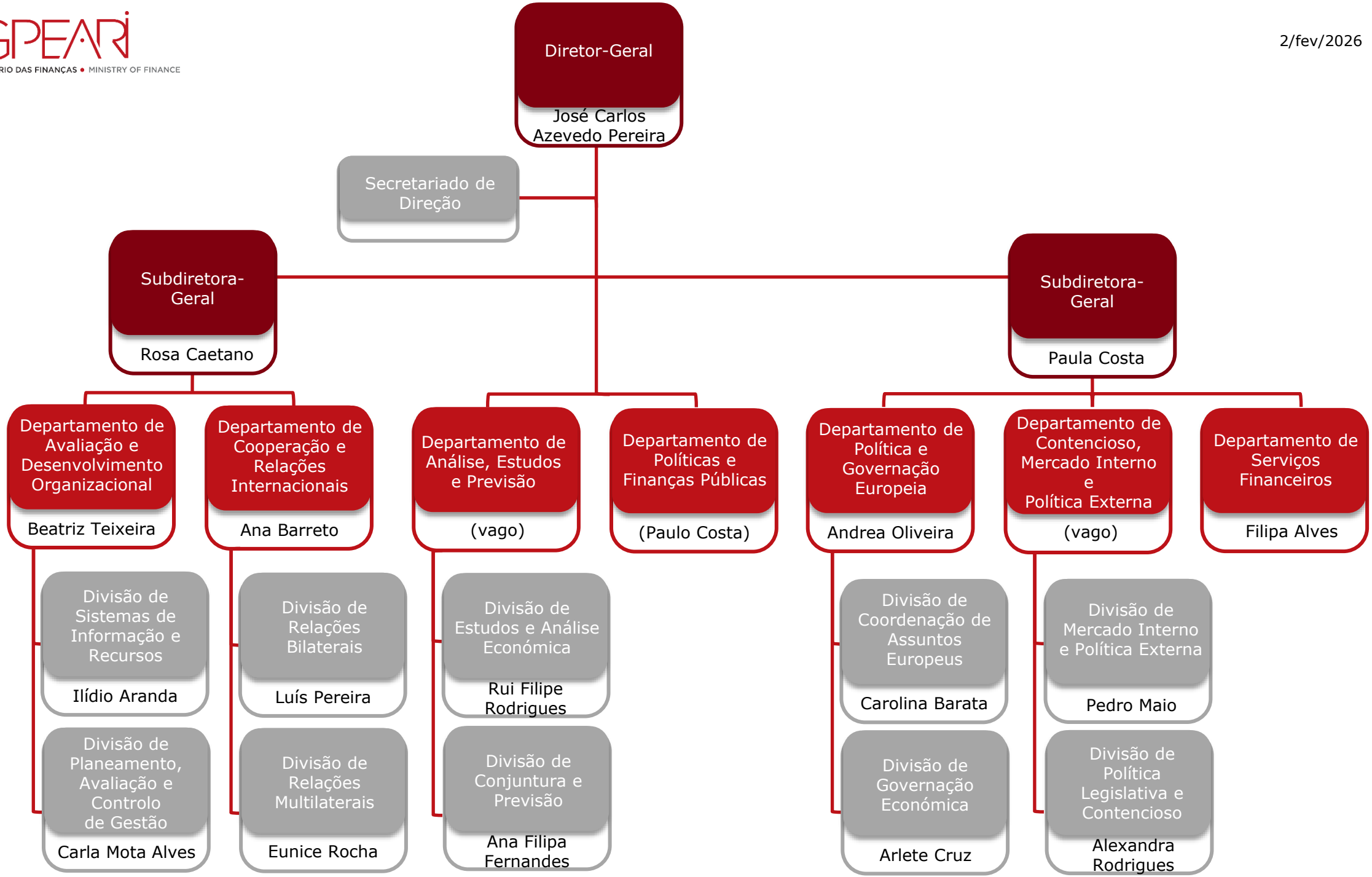
2/fev/2026